



WORK ORDERED BY
AL LACKOWSKI - HOMES BY HAMMERSMITH
42 W485 SYLVAN LANE
ST. CHARLES, IL 60175

FARRIS, HANSEN & ASSOCIATES, INC.
Engineering, Architecture, Surveying
7 Ridgway Court P.O. Box 437
ELKHORN, WISCONSIN 53121
Office: (262) 723-2098
Fax: (262) 723-5886

REVISIONS
01/21/2006
ADD TOPO
FEATURES
02/17/2006
SITE, GRADING,
DRAINAGE, AND
EROSION
CONTROL PLAN
06/12/2006
TO SHOW SIZE
AND LOCATION
OF AS-BUILT
FOUNDATION

PROJECT NO.
3269.3-03
DATE:
04-01-05
SHEET NO.
1 OF 1

PLAT OF SURVEY AS-BUILT MAPPING

UNIT 3-03
GENEVA NATIONAL CONDOMINIUM
NO. 3
LOCATED IN TOWN 2 NORTH, RANGE 17 EAST
WALWORTH COUNTY, WISCONSIN

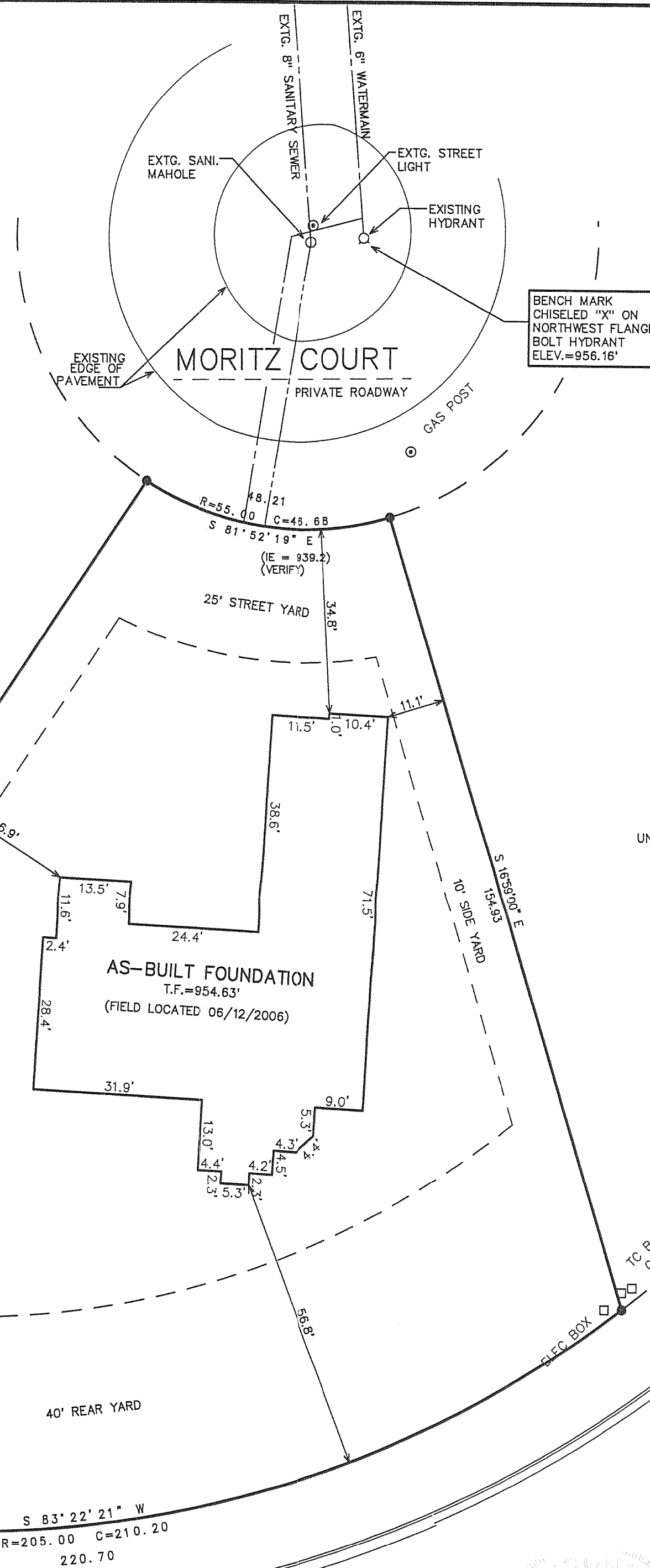
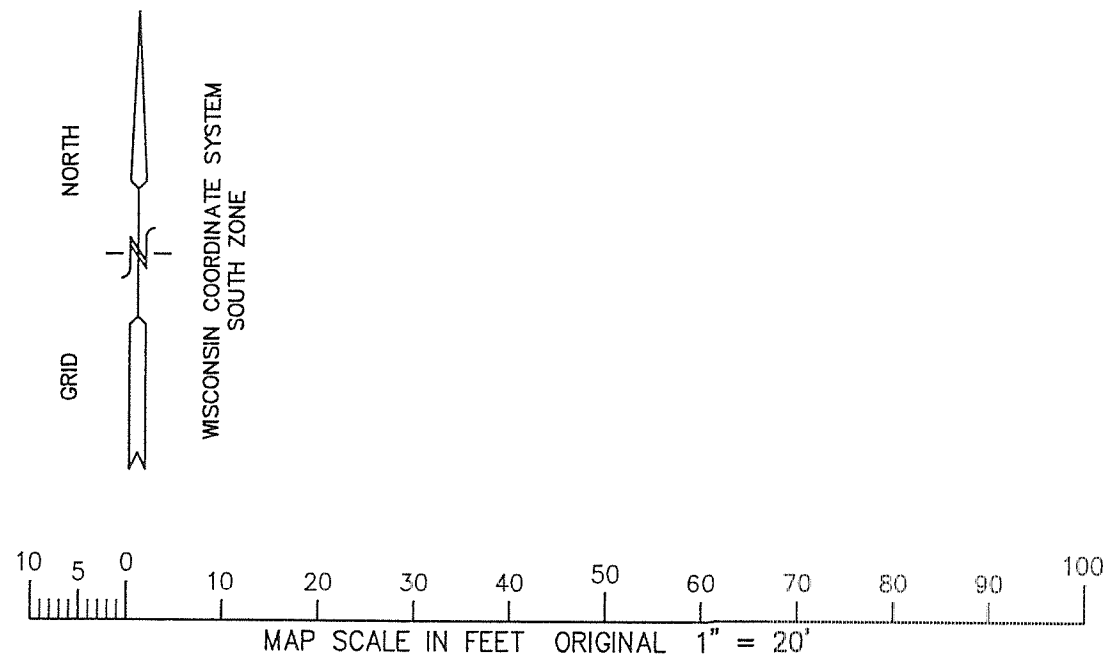

- LEGEND
- = FOUND IRON REBAR STAKE
 - = SET STEEP PIN W/CAP
 - (xxx) = RECORDED AS

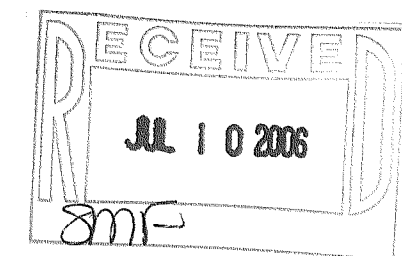

NOTE: COPIES OF THIS MAP TO WHICH THE FOLLOWING CERTIFICATE WILL APPLY SHOW SURVEYOR'S ORIGINAL SEAL AND SIGNATURE IN RED INK. COPIES BY ANY OTHER MEANS MAY HAVE ALTERATIONS WHICH DO NOT REPRESENT THE SURVEYOR'S WORK PRODUCT.

I HEREBY CERTIFY THAT THE ABOVE DESCRIBED PROPERTY HAS BEEN SURVEYED UNDER MY DIRECTION AND THAT THE ABOVE MAP IS A TRUE REPRESENTATION THEREOF AND SHOWS THE SIZE AND LOCATION OF THE PROPERTY, ITS EXTERIOR BOUNDARIES, THE LOCATION OF ALL VISIBLE STRUCTURES, AND DIMENSIONS OF ALL PRINCIPLE BUILDINGS THEREON, BOUNDARY FENCES, APPARENT EASEMENTS, ROADWAYS, AND VISIBLE ENCROACHMENTS, IF ANY. THIS SURVEY IS MADE FOR THE USE OF THE PRESENT OWNERS OF THE PROPERTY, AND ALSO THOSE WHO PURCHASE, MORTGAGE, OR GUARANTEE THE TITLE THERETO WITHIN ONE YEAR FROM THE DATE HEREOF.



DATED: APRIL 1, 2005

Peter S. Gordon
PETER S. GORDON R.L.S. 2101

UGN 300003

217-3265